

① H09A - Street Elevation 1  
1 : 100

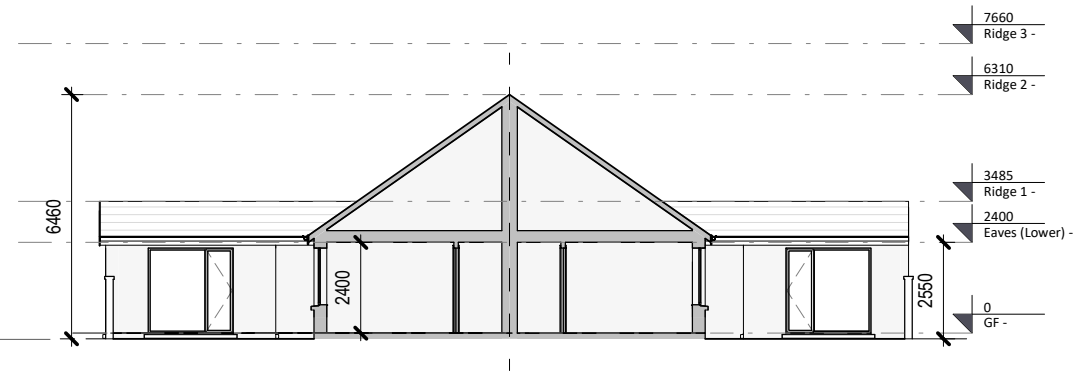

③ Section A-A  
1 : 200

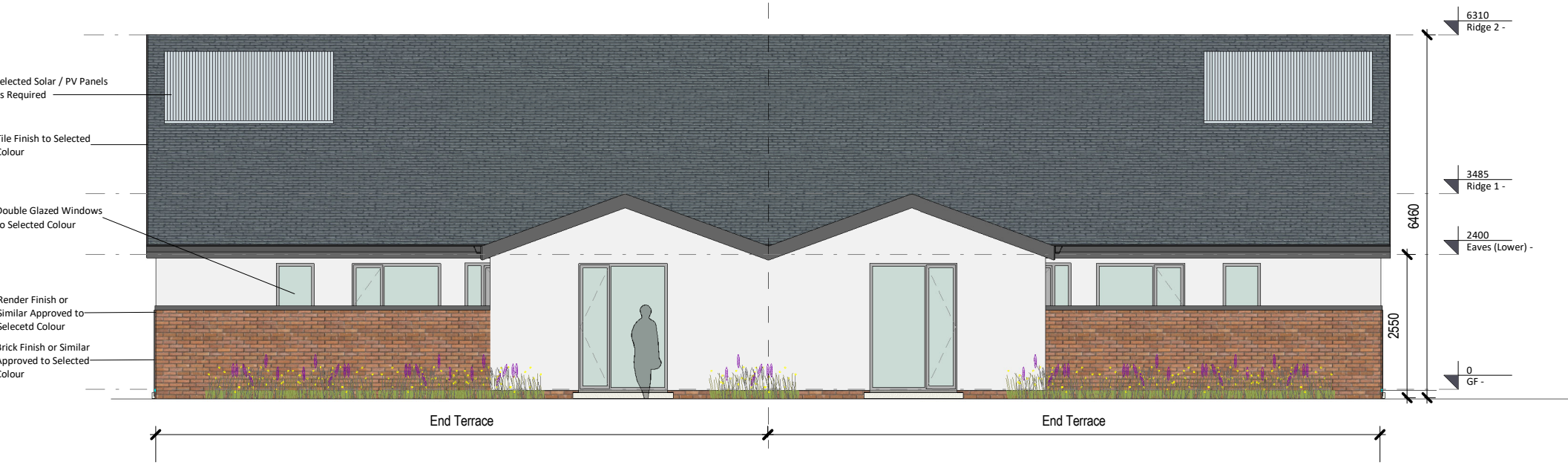

② H09A - Street Elevation 2  
1 : 100

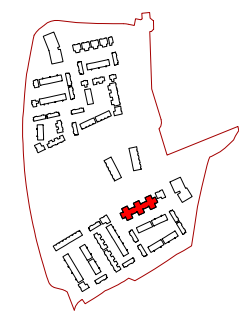
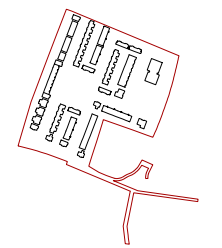

House Type 9A Section & Elevations

H09A - Area Schedule

Level	Area
GF	70.8 m <sup>2</sup>
	70.8 m <sup>2</sup>

Revision Description	Date	Rev. No.	Issued by
For Planning - Draft	14/09/2020	1	AW
For Planning	25/09/2020	2	SK

**omahony pike**

architecture | urban design | Dublin | Cork  
 email: info@omahonypike.com | The Chapel | One South Mall  
 tel: +353 1 202 7400 | Mount St. Anne's | Cork City  
 fax: +353 1 283 0822 | Milltown, Dublin 6 | Co. Cork  
 www.omahonypike.com | D06 XNS2 Ireland | T12 CCN3 Ireland

Project No.: 1217A  
 Project Lead: CK  
 Drawn By: SK  
 Job No.: 1217A  
 Purpose: For Planning  
 Scale @ A3: As indicated  
 Date Printed: 25/09/2020  
 Current Rev.: 2  
 Status: S4

Project: Dunshaughlin Phase 2  
 Location: Dunshaughlin, Co.Meath  
 Client: Castlethorn Construction ULC

Drawing Title: House Type 9A Section & Elevations  
 Drawing No.: 1217A-OMP-H9-ZZ-DR-A-2000

Source File:

Figured dimensions only to be used. This drawing is copyright of O'Mahony Pike Architects Ltd. All information is shared as per approved use in accordance with ISO19650-2:2018, Table 5; Standard Codes for Suitability of Models and Documents and the BEP. If the 'Status' field is empty, this information has been shared at SO - WIP.